

JESSE SPENCE, CHAIR
NEW CASTLE DISTRICT

RUSTY ZIMMERMAN, MEMBER
CRAIG CITY DISTRICT

CASEY MCKENZIE, MEMBER
CRAIG CREEK DISTRICT



CARL BAILEY, VICE CHAIR
POTTS MOUNTAIN DISTRICT

KATHI TOELKE, MEMBER
SIMMONSVILLE DISTRICT

R. R. DAN COLLINS
COUNTY ADMINISTRATOR

COUNTY OF CRAIG
P.O. Box 308
New Castle, Virginia 24127
540-864-5010 Phone
540-864-5590 Fax

AGENDA
CRAIG COUNTY BOARD OF SUPERVISORS
AUGUST 21st, 2019 – 6:30 P.M.
CONTINUATION MEETING
(Continued from August 1st, 2019)
CRAIG COUNTY COURTHOUSE

- I. **OPEN CONTINUED MEETING (6:30 PM)**
Meeting continued from August 1st, 2019

- II. **PUBLIC HEARING**
To hear public comment concerning application of David Gilley to hold a two-day Bike Rally on his property located at 3671 Craig Valley Drive, New Castle, VA 24127

- III. **ACTION AS A RESULT OF THE PUBLIC HEARING**

- IV. **ADJOURN**

COUNTY ADMINISTRATOR'S OFFICE
P O BOX 308
NEW CASTLE VA 24127

APPLICATION FOR: REZONING _____ CONDITIONAL USE: _____

USE NOT PROVIDE FOR X SPECIAL EXCEPTION: _____

TO THE BOARD OF SUPERVISORS OF CRAIG COUNTY AND THE PLANNING COMMISSION
OF CRAIG COUNTY, VIRGINIA

I (We) DAVID T. GILLEY (owner)

of (Mailing Address) 3671 CRAIG VALLEY DR
NEW CASTLE VA 24127

Telephone _____ Cell 540 904 3809

Request: _____

3671 CRAIG VALLEY DR. ALLEGANY 715
Address of Property Magisterial District Total Acres

Property location (for advertising description) located on the SOUTH side of State Route 311
Approximately 6 miles from NEW CASTLE VA and adjoined by the
property of (give names and mailing addresses of all property owners whose property adjoins or
is located across the road from the property in question)

ROBERT HUFFMAN 3718 CRAIG VALLEY DR

Description of property (if property described by metes and bounds, a copy should be attached)
Deed Book: _____ Page No. _____ Subdivision _____

Proposed use of property MOTORCYCLE RALLY @ L10E
MUSIC ON SATURDAY NITE AUGUST 24TH 2019

Provide sketch of land and improvements that are subject to this application on the reverse side
of this form showing 1) size and shape of the parcel of land 2) location of any building(s) or use
with respect to the property lines of said parcel of land and to the right of way of any street or
highway adjoining said parcel of land 3) nature of the proposed use of the building or land

A check in the amount of \$400.00 payable to the Treasurer of Craig County is hereby submitted
for advertising of a notice of such proposed request.

Signature of Owner DTG Date AUG 1, 2019

Approved/Denied _____ Date _____
Planning Commission

Approved/Denied _____ Date _____
Board of Supervisors

1. THE EVENT WILL BE A MOTORCYCLE RALLY AND LIVE MUSIC FESTIVAL WITH CAMPING AND MEALS/BEVERAGES AND ALL PROCEEDS WILL FUND THE SOUTHERN MOTORCYCLE RALLY FOR VETERANS
2. HOSTED AND OPERATED BY THE SOUTHERN VIRGINIA MOTORCYCLE RALLY AND ITS STAFF.
3. THE EVENT WILL BE HELD AUGUST 23RD - 24TH 2019 WITH CHECK IN BEGINNING FRIDAY 23RD AT 3PM AND DEPARTURE TIME AT 11AM SUNDAY 25TH.
4. ENTERTAINMENT WILL BE SCHEDULED TO INCLUDE 2 REGIONAL BANDS AMPLIFIED AS WELL AS ACTIVITIES LED BY TRAINED STAFF
5. MUSIC WILL BE AMPLIFIED AND PERFORMED ON A TEMPORARY STAGE SET UP BY SOUTHERN VIRGINIA BIKE RALLY FROM 4:30PM AUGUST 24TH TILL 10PM THAT EVENING.
6. THE STAGE WILL BE SET UP TO FACE WEST ON THE 7.5 ACRE PROPERTY SO AS TO MANAGE THE VOLUME. STAGE AND SOUND WILL BE DIRECTED AWAY FROM ADJOINING RESIDENCES. THE LEVEL OF MUSIC AND OTHER NOISE CREATED BY THE GATHERING WILL BE TESTED AND ADJUSTED SO AS TO NOT DISTURB THE CLOSEST RESIDENT
7. NO OTHER GROUP OR EVENT WILL TAKE PLACE AT THE PROPERTY DURING THIS EVENT.
8. TICKETS WILL BE SOLD ON SITE BY SOUTHERN VIRGINIA MOTORCYCLE RALLY AT A COST OF \$20 SINGLE \$30 COUPLE

9. THE NUMBER OF ATTENDEES WILL BE LIMITED TO 300 PEOPLE (NOT INCLUDING STAFF, PERFORMERS AND EMERGENCY SERVICE/STAFF SECURITY AND OTHER SOUTHERN VIRGINIA MOTORCYCLE RALLY STAFF WILL PROVIDE ONSITE SECURITY AND TRAFFIC CONTROL.
10. SOUTHERN VIRGINIA MOTORCYCLE RALLY WILL PROVIDE PEDESTRIAN SAFETY PRECAUTIONS, SUCH AS SIGNAGE ON THE HIGHWAY ALERTING TRAFFIC OF THE EVENT AND PEDESTRIAN TRAFFIC
11. SOUTHERN VIRGINIA MOTORCYCLE RALLY WILL MONITOR GUESTS TO PREVENT TRESPASSING ONTO ADJOINING PROPERTIES.
12. SOUTHERN VIRGINIA MOTORCYCLE RALLY STAFF TRAINED IN FIRST AID WILL CARRY FIRST AID KITS. THERE WILL BE DESIGNATED INFORMATION AND FIRST AID BOOTH/TENT ONSITE FOR USE BY ALL ATTENDEES AS NECESSARY.
13. ADEQUATE PARKING WILL BE PROVIDED ON SITE PRIVATE PROPERTY. VEHICLES WILL BE DIRECTED BY SUMCR STAFF ATTENDANTS TO PARKING AREA AND IF NECESSARY TO ACCOMMODATE EMS VEHICLES ACCESS AS NEEDED.
NO OFFSITE PARKING IS PERMITTED
14. MEAL TAX SHALL BE PAID TO COUNTY OF CRAIG ON ALL CONCESSIONS.

15. NO ONE UNDER THE AGE OF 18 WILL BE PERMITTED WITHOUT A LEGAL GUARDIAN OR PARENT
16. NO OPEN FIRES WILL BE PERMITTED AT CAMP SITES.
17. NO ILLEGAL SUBSTANCES OF ANY KIND ARE PERMITTED
18. NO CONSUMPTION OF ALCOHOL BY ANYONE UNDER THE AGE OF 21. THOSE WISHING TO PURCHASE ALCOHOLIC BEVERAGES (BEER/WINE) MUST HAVE PROPER STATE ISSUED ID.
19. NO FIREARMS OR WEAPONS ARE PERMITTED ON THE PROPERTY.
20. PERMITS SHALL BE OBTAINED FROM CRAIG COUNTY EMS AS REQUIRED BY LOCAL ORDINANCE 14-09 AND RESOLUTION R14-39 TO PROVIDE FOR EMS
21. CRAIG COUNTY LAW ENFORCEMENT HAS BEEN NOTIFIED OF THIS EVENT SUMCR WILL NOTIFY LAW ENFORCEMENT OF ANY SITUATIONS OUT OF THEIR CONTROL.
22. SUMCR WILL PROVIDE PORTABLE SANITATION AND HAND WASHING STATIONS WITH A MINIMUM OF 5 AND 1 HANDICAP ALONG WITH MENS AND LADIES FACILITIES THAT ARE PERMANENT ON SITE

NOISE PERMS OBTAINED
Some conditions apply

Noise 10PM - 7AM Prohibited
Yellow wall screens

23:04

34%

SOUTHERN VIRGINIA

BIKE RALLY

AUGUST 23RD & 24TH

ABBOTT CIRCLE NEW CASTLE, VA 24127

\$20 SINGLE, \$30 PER COUPLE DONATION UPON ENTRY
\$50 FOR VENDORS FOR ALL WEEKEND SETUP

LIVE MUSIC
FEATURING:

*FOOD, BEVERAGES & LIVE MUSIC & MORE!!!
FRIDAY NIGHT WE WILL HAVE A DJ

BIKER
FIELD
GAMES



THANKS TO OUR SPONSORS:

1. GEARHEAD JUNCTION
2. TAZWELL ABATE NOMADS
3. NO CAGES GARAGE

OPENS
AT
2ND
FRIDAY

VENDOR'S AND FOOD VENDOR'S ONSITE!!

FREE
CAMPING

NO OUTSIDE BEVERAGES ALLOWED!!
VENDOR'S WELCOME CONTACT US:

80/80
DRAWING

COME OUT AND HAVE A GREAT TIME

BIKERS & PUBLIC WELCOME - NO WEAPONS, NO ATTITUDES

Entry Right of Refusal Maintained by Event Organizers

DIRECTIONS:

- TAKE EXIT 141 OFF I-81
- TAKE A RIGHT OFF EXIT IF COMING N1 North OR
- TAKE A LEFT OFF EXIT IF COMING S1 South
- FOLLOW TO ROUTE 311 ON THE RIGHT AT (2ND LIGHT)
- 13 MILES UP 311 ON LEFT

Questions, or if you want to
be a Vendor Please Call:

SHOMAN (540) 505-2569



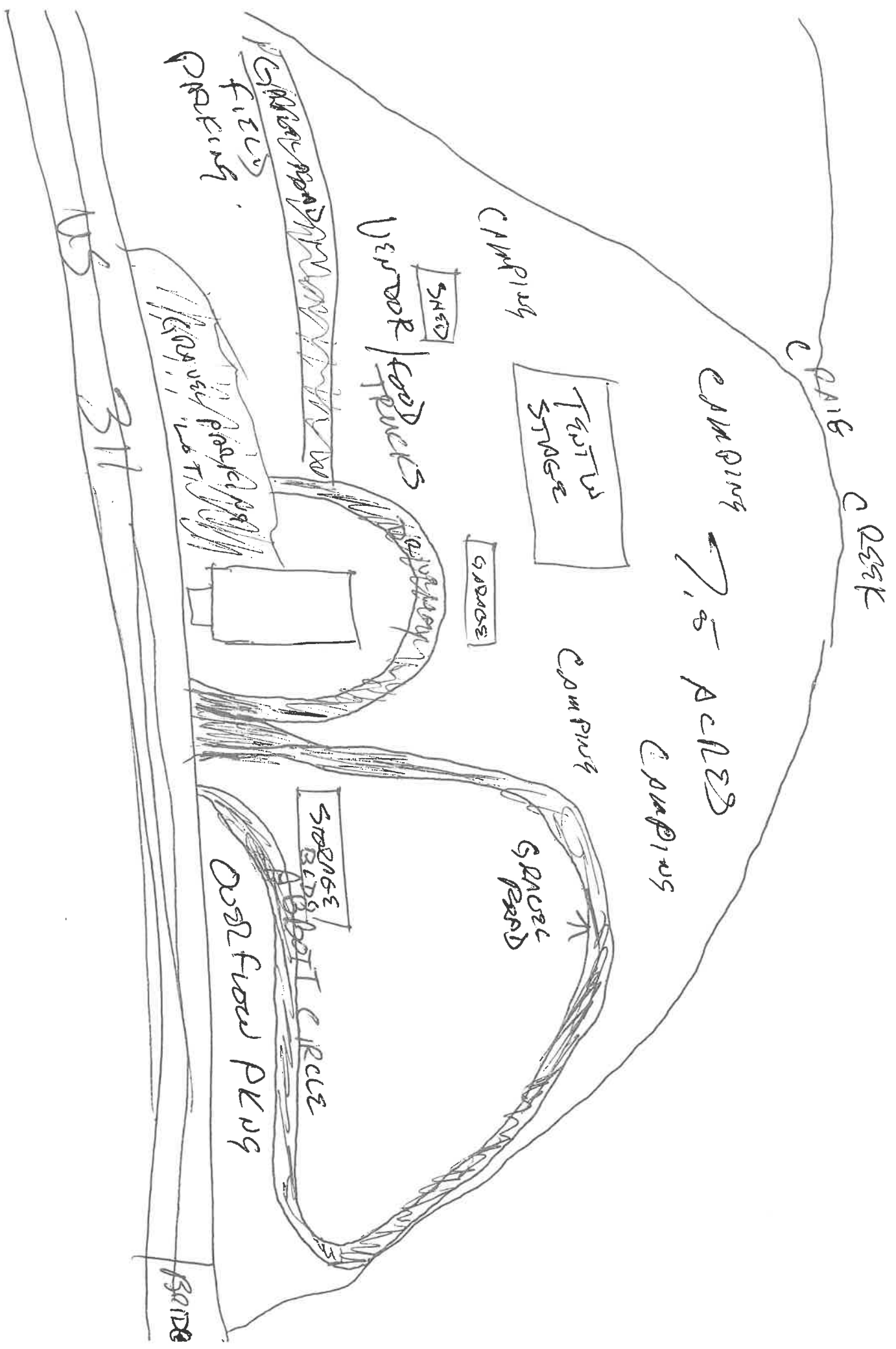

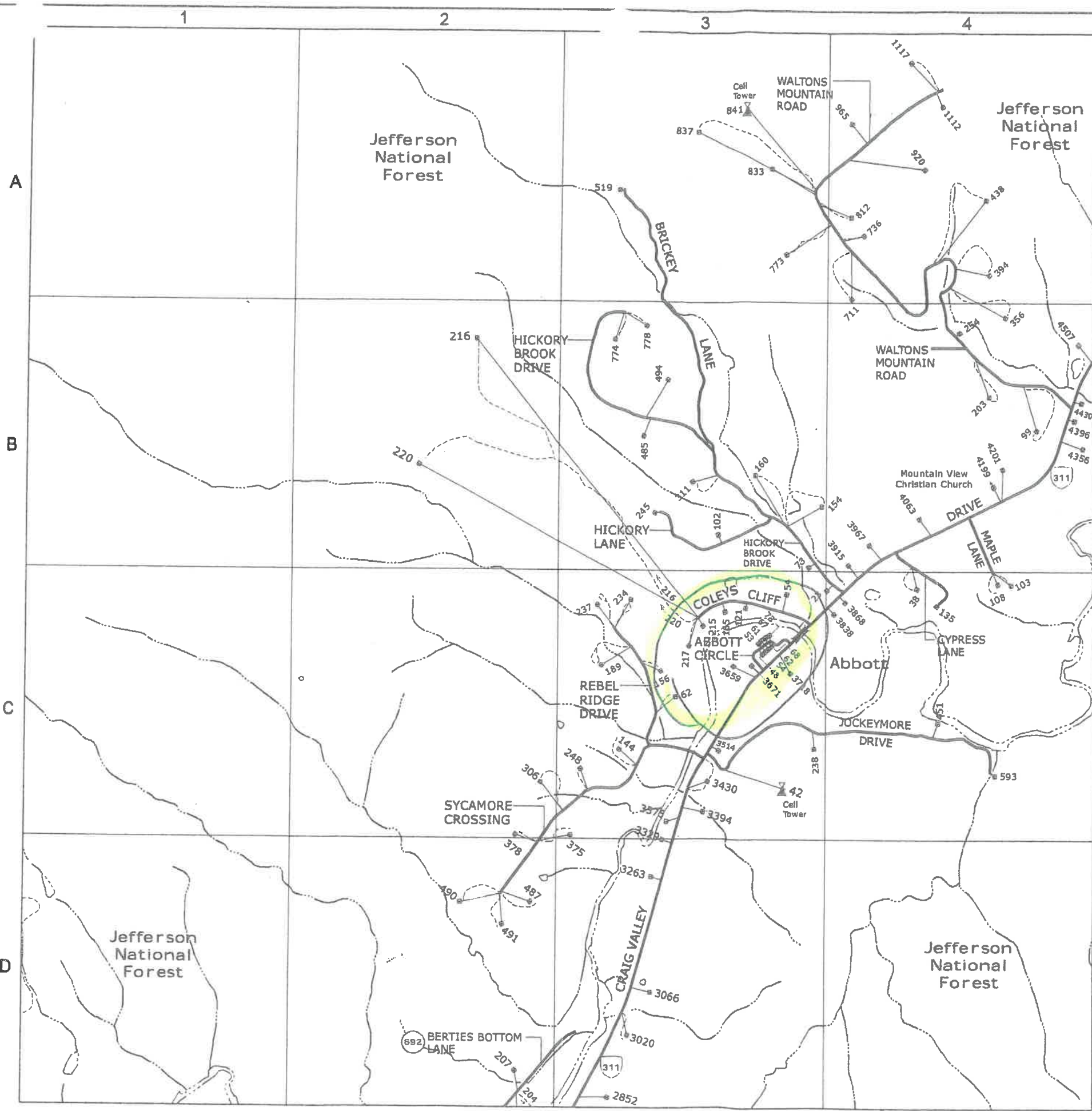

Printed: Ms. 517
 REVISION 1.ES
 MSAG Data Consultants, Inc.
 Orange, Virginia 22960

NOTE:
 SEE INSTRUCTION PAGE
 FOR MAP SYMBOLS.

MAP LOCATION

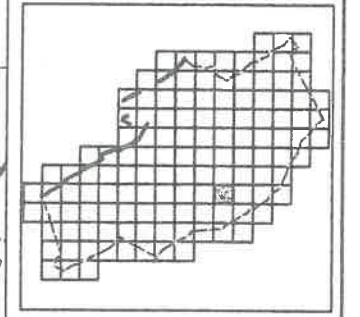

MATCHING SHEETS

| | | |
|-----|-----|-----|
| 74 | 75 | 76 |
| 88 | 89 | 90 |
| 102 | 103 | 104 |



9-1-1 PLANIMETRIC MAP OF
**CRAIG
 COUNTY
 VIRGINIA**

89

TO WIT:

O'DELL ABBOTT ARE THE FEE SIMPLE SHOWN HEREON TO BE SUBDIVIDED, BOUNDED INCLUSIVE, AND 16 THROUGH 19 TO 16, V OF THE PROPERTY CONVEYED TO CLAUDETTE BRIZENDINE IN DEED BOOK 103, PAGE 180 AND A TO CLAUDETTE A. BRIZENDINE AND FRED O'DELL ABBOTT RECORDED IN THE AFORESAID CLERK'S OFFICE

WE SUBDIVIDED THIS LAND AS SHOWN HEREON CONSENT AND PURSUANT TO AND IN ACCORDANCE WITH PARAGRAPH 15.2-2279 OF THE VIRGINIA CODE AND THE CRAIG COUNTY LAND SUBDIVISION ACT

THE FOLLOWING SIGNATURES AND DATES:

BY: Fred O'dell Abbott DATE: December 29, 2003
 FRED O'DELL ABBOTT

A NOTARY PUBLIC IN AND FOR THE STATE OF VIRGINIA DO HEREBY CERTIFY THAT CLAUDETTE A. BRIZENDINE AND FRED O'DELL ABBOTT ARE THE OWNERS, WHOSE NAMES ARE SIGNED HEREON, AND WHOSE NAMES HAVE PERSONALLY APPEARED BEFORE ME ON December 29, 2003

March 31, 2007
Notary

Tax #86-1-14 Lot 14

EL 1 ACRES PROPERTY OF FRED O'DELL ABBOTT AND COMBINED WITH PROPERTY OF CLAUDETTE A. BRIZENDINE CORNERS 3 TO 4 TO 5 TO 6 TO 7 TO 8 TO 9 TO 10 TO 11 TO 12 TO 13 TO 14 TO 15 TO 1

CURVE DATA:

C-1:
 DELTA = 14°50'01"
 RADIUS = 984.91'
 TANGENT = 128.21'
 LENGTH = 254.99'
 BEARING = S38°51'00"W
 CHORD = 254.28'

LEGEND

- AC. ACRES
- EX. EXISTING
- D.B. DEED BOOK
- P.B. PLAT BOOK
- W.B. WILL BOOK
- PG. PAGE
- I.P.S. IRON PIN SET
- I.P.F. IRON PIN FOUND
- R/W RIGHT-OF-WAY
- UTILITY POLE
- OHU OVERHEAD UTILITIES

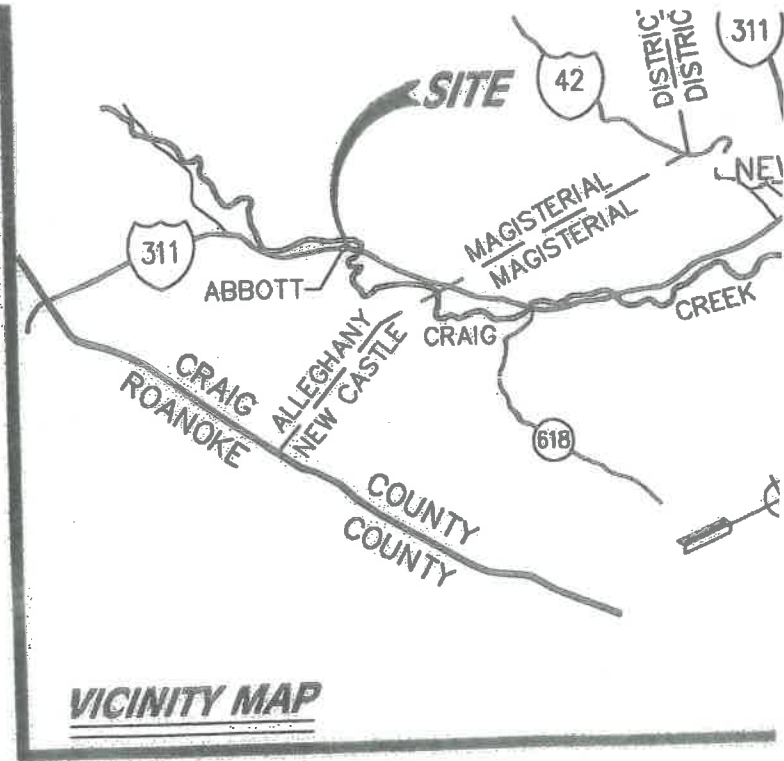

NEW REMAINING PROPERTY

±361.09 ACRES (FROM RECORDS) OF FRED O'DELL ABBOTT

ORIGINAL TAX PARCELS 86-A-1 & 3

NEW TRACT A

±10.189 ACRES

CORNERS 1 TO 2 TO 3 TO 4 TO 5 TO 6 TO G TO H TO I TO J TO K TO 11 TO 12 TO 13 TO 14 TO 15 TO 1

ORIGINAL TAX PARCEL 86-A-14

PARCEL 2
 0.791 ACRES
 PROPERTY OF CLAUDETTE A. BRIZENDINE TO BE ADDED TO AND COMBINED WITH PROPERTY OF FRED O'DELL ABBOTT
 CORNERS 7 TO 8 TO 9 TO 10 TO K TO J TO I TO H TO G TO 7

PARCEL 3
 0.637 ACRES
 PROPERTY OF CLAUDETTE A. BRIZENDINE TO BE ADDED TO AND COMBINED WITH PROPERTY OF FRED O'DELL ABBOTT

0.213 ACRES
 PROPERTY OF FRED O'DELL ABBOTT
 W.B. "L", PG. 456
 CORNERS 19 TO L TO M TO 19

